Intreo Partner

WATERFORD SOUTH TIPPERARY LAES JOBS PACK

JOBS, TRAINING OPPORTUNITIES

&

COMMUNITY EMPLOYMENT POSITIONS

Waterford Area Partnership CLG

Comhpháirtíocht Leader Phort Láirge Waterford Leader Partnership

Intreo Partner

WATERFORD

Intreo | Partner

Waterford Area Partnership CLG

Comhpháirtíocht Leader Phort Láirge
Waterford Leader Partnership

SITUATIONS VACANT

Telephone: (058) 41205 / 42042 | e-mail: adverts@dungarvanobserver.ie | Deadline for all adverts is 12.00 noon each Tuesday

Medical Secretary

FOR WORK AT BUSY RECEPTION DESK

Successful candidate will have the following:
Good inter-personal skills, friendly telephone manner and be computer literate.
Training will be given. Minimum 2 days per week
Please reply with CV to:
Box No. 9012

MANUAL WORKER REQUIRED ON TREE NURSERY

– Near Dungarvan. Tel. (087) 255 8731 / email: info@coronet.ie

(15-12)

Comhairle Cathrach & Contae Phort Láirge
Waterford City & County Council

PANEL FOR:

RETAINED FIREFIGHTER (PART-TIME)

AT THE FOLLOWING FIRE STATIONS; DUNGARVAN/TALLOW/LISMORE/TRAMORE/WATERFORD CITY

Waterford City & County Council invites applications from suitably qualified candidates who wish to be considered for the above panels. If you are interested in becoming a Retained Firefighter and want to find out more about the role, please refer to the Candidate Information Booklet to see details of the recruitment events that have been organised in connection with this campaign.

Further information about becoming a Retained Firefighter can be obtained from the Human Resources Department, Waterford City & County Council on 0818 10 2035.

Application Forms and Candidate Information Booklets for the above are available to be downloaded from Waterford City & County Council's website www.waterfordcouncil.ie

Completed application forms must be emailed to recruitment@waterfordcouncil.ie **clearly stating the Fire Station applied for in the subject line** no later than **4p.m. on Friday, 19th January, 2024.**

Hard Copies will not be accepted.

An official application form must be completed in full by the closing date for the competition. Please note that amendments to the application will not be accepted after the closing date.

Please send your application from an email address that you will review regularly as communication during the assessment/selection period will only be through that email address.

WATERFORD CITY & COUNTY COUNCIL IS AN EQUAL OPPORTUNITIES EMPLOYER

Tirlán

Job Vacancy
Laboratory Technicians

We are looking for Laboratory Technicians to join our team at our Central Milk Laboratory located in Dungarvan, Co. Waterford.

As a valued member of the team, you will carry out testing for regulatory, payment and quality control purposes on milk from all supplying farms.

We are seeking online applications from highly driven, flexible and committed individuals who want to work as part of a team.
Candidates must fulfill the following requirements*:

- Qualification and/or work experience in Food Science, Microbiology, Chemistry or Quality
- Good IT literacy i.e. LIMs, Excel etc.
- Must be comfortable with the following working arrangements:
  - Working 7 days per fortnight (3 & 4 days per week)
  - The shifts are 07:00 – 19.00
  - Weekend work required (typically every second weekend)

**Full job specification available online*

For more details on this role, and to apply, please visit the Careers section of www.tirlan.com/careers and search for job: Laboratory Technician.
All applications are treated in confidence.

Tirlán embraces diversity, equal opportunity and inclusion. We are committed to building diverse teams where different perspectives drive innovation and growth. We strive to create an inclusive workplace where people can bring their true self to work and achieve their full potential.

Tionól Réigiúnach an Deiscirt

Southern Regional Assembly

Senior Staff Officer (Grade VI)

The Southern Regional Assembly located in Waterford City, wishes to recruit a Senior Staff Officer.

The Post
The Senior Staff Officer is a middle management position, assigned responsibility for the day to day administration and management of a unit handling an area of the Assembly's activities, including management and supervision of staff.

The Person
The ideal candidate must be able to demonstrate that they have sufficient experience and a proven track record in the following:

- satisfactory knowledge and understanding of the structure and functions of local government
- Knowledge of current local government issues, priorities, concerns and future direction
- understanding of the role of a Senior Staff Officer
- relevant administrative experience at a sufficiently high level,
- experience of managing and supervising staff, including managing performance
- experience of compiling, preparing and presenting reports, presentations, correspondence etc.
- effective financial and resource management skills, and
- knowledge and experience of operating ICT systems

Location
The HQ of the Regional Assembly is in Waterford City and the post will be based at HQ. The Regional Assembly operates a blended working policy.

Salary
Salary is €53,345 - €65,172 p.a. (inclusive of Long Service Increments).

Closing Date
The closing date for receipt of completed application forms is **4.00 pm on Thursday 04th of January 2024**

Further Details
Application forms and further particulars can be downloaded from the website www.southernassembly.ie or by emailing **hr@southernassembly.ie**

The Southern Regional Assembly is committed to a policy of equal opportunity

Rialtas na hÉireann
Government of Ireland

Arna chomhchistiú ag an Aontas Eorpach

Co-funded by the European Union

Relate Care

RECRUITMENT OPEN DAY

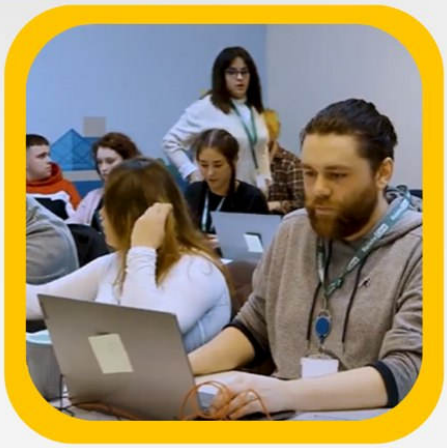

Register your interest in attending by following this link or scanning the QR code:
https://forms.office.com/e/Syk0GA8zUS

Date to remember

13 December 2023

JOIN US FOR OUR RECRUITMENT OPEN DAY! EXPLORE EXCITING JOB OPPORTUNITIES, AND SNAG SOME AWESOME GOODIES! REFERESHMENTS ALSO SERVED. DON'T MISS OUT!

Call Find Us
051 590 000

Unit 10/11,
IDA Industrial Estate,
Cork Road,
Waterford,
X91 F720

Pharmacists wanted

Opportunities available
in several locations such as
Dublin, Cork, Limerick,
Wexford, Waterford,
Mayo, Kerry, etc

Apply now with the ad code to:
mariat@silverlining-recruitment.com

silver_lining_recruitment

SILVER LINING
RECRUITMENT

EU Citizens only

JOBILAND

Cleaner
Waterford

Our Services

- Commercial Cleaning
- Specialized Cleaning
- factory Cleaning

SEND YOUR CV WORK@MLCSLTD.IE

FIND OUT MORE AT WWW.JOBILAND.COM

JOB VACANCIES

FORDE'S
CIRCLE K Daybreak

WEEKLY POST
SPONSORED BY

- CHAMBER OF COMMERCE ADMINISTRATIVE ASSISTANT
- TOURIST OFFICE CUSTOMER SERVICE ASSISTANT DUNGARVAN
- STOCK CONTROLLER
- SUPERVISOR
- WAREHOUSE OPERATIVE
- FENCING CO-ORDINATOR/SUPERVISOR
- SALES ASSISTANT
- BIOANALYTICAL ANALYST
- RESERVATIONS AGENT
- DUTY MANAGER
- PHARMACY TECHNICIAN
- CATERING ASSISTANT
- CAR PARK ATTENDANT
- HEALTH CARE ASSISTANT
- SITE STANDARDS OPERATIVE CLEANER
- RECEPTIONIST/ADMINISTRATOR

JTK REMAPPING

Very attractive salary on offer
NOW HIRING
Due to continuous growth and work load we're recruiting an experienced motor technician/mechanic.

> Full clean driving license
> Excellent communication skills
> Ability to work well with others and on own initiative
> Competitive Salary
> Pension

Monday to Friday 8am-5pm

Based in Dungarvan town co. Waterford

For more information call John on 0877442633 or john@jtkremapping.com

Waterford Chamber of Commerce
16 h ·

Discover exciting career prospects in Waterford! Whether you're embarking on a new path or seeking a stimulating challenge, delve into our array of job openings. From starting positions to leadership roles, our enhanced collection is ready for your exploration. Don't miss out, explore opportunities here: https://loom.ly/XmFUQZI

#WaterfordChamber #WaterfordBestPlaceToWork #JobOpportunities #CareerGrowth #Employment

Intreo Partner

SOUTH TIPPERARY

Intreo | Partner

Waterford Area Partnership CLG

Comhpháirtíocht Leader Phort Láirge | Waterford Leader Partnership

Builder II, Product

Work mode: Onsite
Onsite Location(s): Clonmel, IE
Additional Locations: N/A

Diversity - Innovation - Caring - Global Collaboration - Winning Spirit - High Performance

At Boston Scientific, we'll give you the opportunity to harness all that's within you by working in teams of diverse and high-performing employees, tackling some of the most important health industry challenges. With access to the latest tools, information and training, we'll help you in advancing your skills and career. Here, you'll be supported in progressing – whatever your ambitions.

Due to significant growth at our Boston Scientific Clonmel site we have multiply job vacancies for Product Builders to join our growing team.

Our Product Builders work at the heart of operations in Clonmel building the products that help to change lives. Excellent career opportunities for motivated individuals who are excited to work for one of Irelands largest medical device companies.

Our total rewards package offering includes a competitive salary, shift allowance, paid vacation, bonuses, healthcare, defined pension scheme, further education assistance, excellent career progression opportunities, Employee Resource Groups, retirement programs, wellness programs, greenway, gym on site, subsidised canteen, on-site parking, as well as other various social activities.

We are offering an 11-month fixed term contract to work on various shift patterns which include Day/Evening and Nights across its manufacturing lines. The Role will work well within a small team and perform a wide variety of electronic, mechanical, or electro-mechanical assembly operations on assemblies or sub-assemblies. The Product Builder will be responsible for set up and operation of automatic or semi-automatic machines and may also perform other tasks including, but not limited to, placing labels on packages and putting data sheets with product.

The key responsibilities for this role include:

- Responsible for manufacturing consistently high-quality product in accordance with Boston Scientific manufacturing procedures and quality standards.
- Monitor and verify quality in accordance with operating procedures.
- Fully adhere to procedures in relation to production methods, completion of documentation, current Good Manufacturing Practices and safety requirements.
- Proactively promotes safety across the site.
- Participate in continuous improvement programmes and / or team projects to enhance our quality, customer service and cost.
- Contribute as part of a team in achieving and exceeding the line core metrics.
- Undertake training in line with business needs in order to continually develop skills and knowledge to meet the demands of the business now and in the future.
- Provide cross training to employees.
- Continuously drive and promote our core values and behaviours.

Required Qualifications

- Leaving Certificate or equivalent required (HETAC Level 5).

MULCAHY'S CLONMEL
BAR • RESTAURANT

NOW HIRING

PART-TIME BAR STAFF
&
FOOD & BEVERAGE SERVICE PERSONNEL

Send applications to info@Mulcahys.ie

We have 2 jobs available at the moment with a company in clonmel. 39 hours Monday to Friday evening shift cleaning and 36 hours 3 days a week shift work for security officer please send you CV to clonmelcleaning2023@gmail.com if you are interested Thanks

Apprentice Mechanic/Technician
Laharts
Clonmel, County Tipperary
Permanent
Laharts are looking to recruit an Apprentice Technician to join our Skoda service team in our Clomel, Tipperary. The successful candidate will be working in a busy workshop and gain experience in all aspects of Electric, Hybrid, Petrol and Diesel Vehicles alongside their Solas training.
https://www.jobs.ie/.../apprentice.../laharts-job101637994

JOBALERT.IE

Aircraft Maintenance & Engineering Apprenticeship 2024 - Dublin & Shannon | Ryanair | Ireland - 12th December | JobAlert.ie

Ryanair is currently recruiting for candidates to join their 2024 **Aircraft Maintenance and Engineering Apprenticeship** in conjunction with SOLAS and Technology University Dublin (TUD) starting in September 2024.

This is a structured **4 year program** including both hands on and classroom based learning in conjunction with SOLAS and TUD. You will need to commit to 4 years of studying hard for your **B1 modules or B2 modules** which are intense and do take dedication. Upon successful completion of this program, you will qualify for an EASA Part 66 Aircraft Maintenance Licence and eligible to certify Ryanair's 500+ aircraft fleet.

Based in Dublin or Shannon, you will be working with highly experienced aircraft engineers in one of our biggest engineering hangars responsible for providing engineering maintenance to our fleet of 565+ Boeing aircraft. You will also gain experience in airframe and avionics and in pre-into service checks completed on our new aircraft deliveries from Boeing as we continue to grow our fleet to over 750+ aircraft in the next 10 years. This is an excellent opportunity for successful candidates to work in an exciting, vibrant industry and obtain a recognised qualification in aircraft maintenance.

As part of the initial training, you will also be required to spend **9 months in Shannon** for classroom-based learning before returning to base at Dublin or Shannon for hands on experience and studies in TUD.

ARCS
AUTISM AND DISABILITY SERVICES

Co. Tipperary

We Are HIRING

- **Social Care Workers**
- **Relief Social Care Workers**
- **Support Workers**

This rewarding role will suit an energetic and versatile health and social care professional with a keen interest in working with children with autism and disabilities.

0818 300 138
recruitment@a-rcs.ie

APPLY NOW

ARCS are currently recruiting for Social Care Workers and Relief Social Care Workers for one of our Autism and Disability's Centre based in Co. Tipperary.

We promote the professional and personal development of each team member. With a clear focus on our ethos and therapeutic approach, we provide for significant investment in our people, who in turn through their professionalism and commitment greatly enhance the experience and outcomes for our service users.

For more information and to apply, click the link below!

https://tinyurl.com/4xyufew5

#ARCS #opportunities #socialcarejobs #socialcare #recruitment #socialwork #supportworkers

Stylist or Junior Stylist required for part-time work in a Salon in Tipperary Town or the option to rent a chair. **Contact: 087-7215629**

Canon Hayes Pre-school require a person with QQI/Fetac Level 5 in Childcare & Early Years Development. To work in our ECCE Pre-School, from 9am to 12 noon, 5 mornings per week until end of school term in June. **Please forward CV's to canonhayes@tipperarysportcentre.com**

Seeking work:

Lady Available to mind elderly persons in their own home or available to mind children. 3-4days a week. Has Experience contact 086 876 6316

JobsIreland.ie
Connecting Employers and Jobseekers

Duty / Assistant Manager - 4*Hotel - Co Tipperary - Ref 325
PAID POSITION
Ref: #JOB-2271281
Co. Tipperary,
Published On: 06 Dec 2023
Closing On: 03 Jan 2024

Stainless Steel Welders
PAID POSITION
Ref: #JOB-2313146
Nenagh, Co. Tipperary,
Published On: 05 Dec 2023
Closing On: 02 Jan 2024

Farm Manager
PAID POSITION
Ref: #JOB-2312935
Garrane, Cashel, Co. Tipperary, E25 YH02
Published On: 05 Dec 2023
Closing On: 02 Jan 2024

Farm Manager
PAID POSITION
Ref: #JOB-2312969
Springfield House, Springfield, Clerihan, Clonmel, Co. Tipperary, E91 K510
Published On: 05 Dec 2023
Closing On: 02 Jan 2024

Articulated Truck Driver E+C Licence
PAID POSITION

Ref: #JOB-2312896
Multiple Locations
Published On: 04 Dec 2023
Closing On: 01 Jan 2024

Sous Chef - Boutique Hotel - Co Tipperary - Ref 813
PAID POSITION
Ref: #JOB-2283460
Tipperary, Abroad, CorkC
Published On: 04 Dec 2023
Closing On: 01 Jan 2024

Operations Supervisor - Boutique Hotel - Co Tipperary - Ref 813
PAID POSITION
Ref: #JOB-2301153
Tipperary, Cork, Abroad, CorkC
Published On: 04 Dec 2023
Closing On: 01 Jan 2024

Meat Deboner
PAID POSITION
Ref: #JOB-2140264
Multiple Locations
Published On: 04 Dec 2023
Closing On: 01 Jan 2024

Maintenance Welders
PAID POSITION
Ref: #JOB-2312819
Multiple Locations
Published On: 04 Dec 2023
Closing On: 01 Jan 2024

Store Assistant

Salary
€13.85 - €16.00 per hour

Location
Tipp Town
Distance: 1 kilometre

Contract Type
Permanent

Register interest >

Store Assistant (Fixed Term)

Salary
€13.85 per hour

Location
Tipp Town
Distance: 1 kilometre

Contract Type
Fixed Term

Register interest >

Store Cleaner

Salary
€13.85 per hour

Location
Tipp Town
Distance: 1 kilometre

Contract Type
Permanent

Register interest >

Store Assistant

Salary
€13.85 - €16.00 per hour

Location
Cashel
Distance: 19 kilometres

Contract Type
Permanent

Register interest >

Area Manager (Career Changer)

Salary
€81,400 - €111,300 per annum

Region
Mitchelstown

Contract Type
Permanent

Register interest >

Area Manager (Graduate)

Salary
€67,925 - €111,300 per annum

Region
Mitchelstown

Contract Type
Permanent

View job details >

JOB SEARCH SITES

Intreo | Partner

Waterford Area Partnership CLG

Comhpháirtíocht Leader Phort Láirge
Waterford Leader Partnership

WATERFORD JOBS

JobsIreland.ie
Connecting Employers and Jobseekers

CLICK

indeed
one search. all jobs.
FIND JOBS

CLICK

Jobs.ie

CLICK

IRISHJOBS.IE

CLICK

CLICK

FRS Recruitment
frs recruitment

CLICK

TIPPERARY JOBS

FRS Recruitment

CLICK

CLICK

IRISHJOBS.IE

CLICK

Jobs.ie

CLICK

indeed
one search. all jobs.
FIND JOBS

CLICK

Beat.

We Are WLR FM 95.1/97.5

TIPP MID WEST RADIO
COMMUNITY
104.8 + 106.7 fm

Intreo

WPEP

Work Placement Experience Programme

Unemployed?

Looking to gain new skills and work experience?

Could the Work Placement Experience Programme be for you?

You can:

- get quality work experience
- learn new skills and participate in formal training
- get an increase on your weekly payment

Get work experience
Get new skills
Get training & support

A placement:

- is 30 hours per week for six months
- is designed to give you new skills; includes mentoring, formal training and support
- will provide you with better employment options in future
- can help you change career

View available work placements at www.jobsireland.ie

For more information

Visit: www.gov.ie/wpep
Email: wpep@welfare.ie
Telephone: 0818 111 112

Brought to you by
the Department of Social Protection

JobsIreland.ie
Connecting Employers and Jobseekers

WATERFORD
TIPPERARY

Intreo Partner

TRAINING OPPORTUNITIES

Intreo | Partner

Waterford Area Partnership CLG

Comhpháirtíocht Leader Phort Láirge
Waterford Leader Partnership

wwetb

Bord Oideachais agus Oiliúna
Phort Láirge agus Loch Garman
Waterford and Wexford
Education and Training Board

etb

Bord Oideachais agus
Oiliúna Thiobraid Árann
Tipperary Education and
Training Board

frs
training

wwetb
Training for your future

Waterford
Wexford
Training Services

🎓 WWETB Unlock Your Potential with WATERFORD COURSES 2024 🚀

Tipperary ETB FET

BARISTA FOUNDATION CERTIFICATE

3 WEEK EVENING COURSE

CARRICK ON SUIR

REGISTER NOW
USE COURSE CODE 414540

www.fetchcourses.ie

051 640742

Tipperary ETB FET

Childcare Pathway

ADULT GUIDANCE & INFORMATION SERVICE: 067 32282 / 052 6191424
Email: adultguidance@tipperaryetb.ie

Career Opportunities in Full-Time and Part-Time Childcare Services, and Special Needs Assistant in Primary Schools

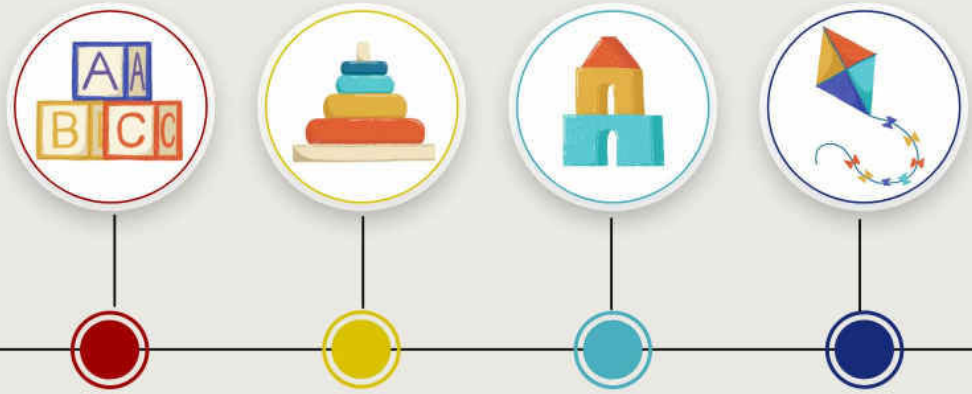

Pathway to Early Learning & Care Certificate
- Level 4 -

Stage 1: Certificate in Early Learning & Care
- Level 5 -

Stage 2: Advanced Certificate in Early Learning & Care
- Level 6 -

E.g. **BA Early Years Care & Education / BA Early Years & Childhood Studies**
- Level 7/8 -

wwetb Training for your future | Waterford Wexford Training Services

Cleanroom and Packaging Operations Traineeship

Start Date: 12/02/2024

End Date: 11/10/2024

Duration: 35 Weeks

Location: Waterford

For more information email
recruit@wwetb.ie
or visit
wwetb.ie/courses
(course code: 409618)

Rialtas na hÉireann Government of Ireland | Arna chomhchistiú ag an Aontas Eorpach Co-funded by the European Union | wwetb

---

Waterford Wexford Adult Educational Guidance Service
1 d ·

Cleanroom and Packaging Operations Traineeship starting in February in Waterford. For further information or to apply, please visit 👇👇👇
https://www.wwetb.ie/.../skills-to-compete-cleanroom-and.../

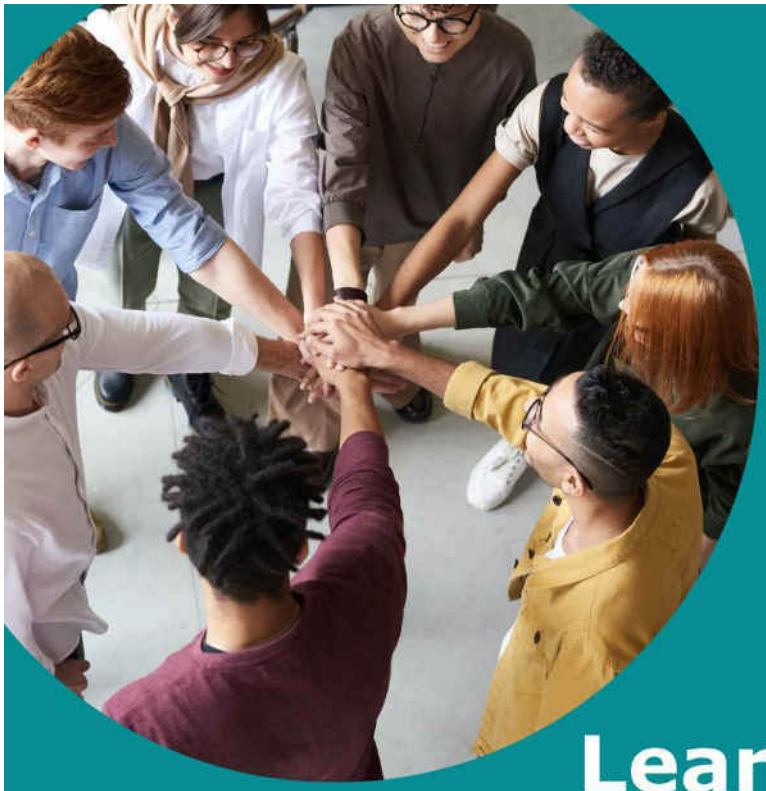

Connecting Through Learning ... Learning Through Connecting

Waterford and Wexford Education and Training Board (WWETB), in conjunction with South East Technological University (SETU), are hosting a Connecting Through Learning... Learning Through Connecting symposium on April 26th 2024 in Wexford College of Further Education and Training.

WWETB is now inviting submissions for this conference via Picture, Poster or Presentation. For more information and to send your submission to us, please click on the link below

Submission's Deadline
19th of January 2024

SETU

wwetb
Bord Oideachais agus Oiliúna Phort Láirge agus Loch Garman
Waterford and Wexford Education and Training Board

wwetb Training for your future | Waterford Wexford Training Services

Special Purpose Award in Traditional Stonewall Construction

Start Date: 29/01/2024

End Date: 05/04/2024

Duration: 10 Weeks

For more information email
recruit@wwetb.ie
or visit
wwetb.ie/courses
(course code: 419410)

Rialtas na hÉireann Government of Ireland | Arna chomhchistiú ag an Aontas Eorpach Co-funded by the European Union | wwetb

Waterford Wexford Adult Educational Guidance Service
5 d ·

Special Purpose Award in Traditional Stonewall Construction starting in January in Waterford. For further information and to apply please visit 👇👇👇
https://www.wwetb.ie/.../special-purpose-award-in.../

wwetb Training for your future | Waterford Wexford Training Services

ICDL COMPUTERS FOR BEGINNERS

22 January 2024 - 23/02/2024

(5 weeks)

Every Monday & Wednesday 6-9pm

For more information email
catherineprendergast@wwetb.ie
or visit
wwetb.ie/courses
(course code: 404987)

Rialtas na hÉireann Government of Ireland | Arna chomhchistiú ag an Aontas Eorpach Co-funded by the European Union | wwetb

wwetb Training for your future | Waterford Wexford Training Services

Legal Administration Support (Online)

Start Date: 26/02/2024

End Date: 12/07/2024

Duration: 20 Weeks

For more information email
recruit@wwetb.ie
or visit
wwetb.ie/courses
(course code: 409913)

Rialtas na hÉireann Government of Ireland | Arna chomhchistiú ag an Aontas Eorpach Co-funded by the European Union | wwetb

TIPPERARY EDUCATION AND TRAINING BOARD

Part-Time Courses January - June 2024

Carrick on Suir — Cashel — Tipperary Town

bwhelan@tipperaryetb.ie 052 6176755

CARRICK ON SUIR

PLSS Ref. Number	Course Title	QQI Level	Day(s) of Course	Time	Duration (weeks)	Start Date	End Date
359581	**Culinary Operations**	3	Tuesday	9.30 am - 12.30 pm	14	23/01/2024	30/04/2024
392727	**Woodcraft**	4	Tuesday	9.30 am—1.00 pm	14	23/01/2024	30/04/2024
412280	**Infection Prevention & Control —Healthcare (Daytime)** **LIMITED NUMBER OF PLACES AVAILABLE**	5	Thursday & Friday	10.00 am —1.00 pm	9	08/02/2024	12/04/2024
412284	**Safety & Health at Work —Healthcare (Daytime)** **LIMITED NUMBER OF PLACES AVAILABLE**	5	Thursday & Friday	10.00 am —1.00 pm	9	18/04/2024	14/06/2024
345624	**Care of the Older Person —Healthcare (Evening)**	5	Monday & Wednesday	6.30 pm—9.30 pm	10	22/01/2024	27/03/2024
412877	**Care Skills—Healthcare (Evening)**	5	Monday & Wednesday	6.30 pm—9.30 pm	10	08/04/2024	17/06/2024

CASHEL

PLSS Ref. Number	Course Title	QQI Level	Day(s) of Course	Time	Duration (weeks)	Start Date	End Date
384387	**Bookkeeping Manual & Computerised**	5	Wednesday	9.30 am - 1.00 pm	13	21/02/2024	29/05/2024
385275	**Care of the Older Person—Healthcare (Daytime)**	5	Monday & Tuesday	9.30 am—1.30 pm	8	15/01/2024	12/03/2024
412312	**Care Skills—Healthcare (Daytime)**	5	Monday & Tuesday	9.30 am—1.30 pm	8	19/03/2024	22/05/2024
412326	**Care of the Older Person—Healthcare (Evening)**	5	Monday & Wednesday	6.30 pm—9.30 pm	10	13/02/2024	25/04/2024
412327	**Care Skills—Healthcare (Evening)**	5	Monday & Wednesday	6.30 pm—9.30 pm	10	30/04/2024	04/07/2024

TIPPERARY TOWN

PLSS Ref. Number	Course Title	QQI Level	Day(s) of Course	Time	Duration (weeks)	Start Date	End Date
412292	**Communications—Healthcare (Evening)** **LIMITED NUMBER OF PLACES AVAILABLE**	5	Monday & Wednesday	6.30 pm - 9.30 pm	10	21/02/2024	13/05/2024

CLONMEL

FETCH Number	Course Title	QQI Level	Day(s) of Course	Time	Duration (weeks)	Start Date	End Date
387002	Culinary Skills— **Pastry, Baking and Desserts, Catering Operations and Systems**	4/5	Monday	9.30 am—4.00 pm	11	08/01/2024	08/04/2024
389560	Horticulture — **Teamworking, Plant Propagation, Plant Identification Care & Maintenance , Growing Fruit, Growing Vegetables**	4	Thursday & Friday	9.30 am - 1.30 pm	25	11/01/2024	19/07/2023
412890	**Spreadsheets**	4	Thursday & Friday	9.30 am – 12.30 pm	8	11/04/2024	31/05/2024
392740	**Woodcraft**	4	Thursday	9.30 am - 1.00 pm	14	25/01/2024	02/05/2024
382591	**ICDL Workforce (Afternoon course) - Word Processing, Spreadsheets, Powerpoint & Teams**		Monday & Tuesday	2.00 pm—5.00 pm	10	08/01/2024	10/04/2024
386951	**Barbering Techniques**	5	Monday & Tuesday	10.00 am —1.00 pm	16	08/01/2024	28/05/2024
412422	**Hairdressing Theory & Practice**	5	Wednesday, Thursday, Friday	9.30 am—3.00 pm	18	24/01/2024	21/06/2024
384516	**Biodiversity and the Natural Environment**	5	Tuesday	9.30 am—1.30 pm	18	09/01/2024	28/05/2024
400737	**Environmental Sustainability in the Workplace**	5	Monday	9.30 am—1.30 pm	15	08/01/2024	27/05/2024
385281	**Children with Additional Needs**	5	Monday & Tuesday	9.30 am—12.30 pm	10	29/01/2024	14/05/2024
359469	**Bookkeeping Manual & Computerised (Evening)**	5	Monday & Wednesday	6.30 pm - 9.30 pm	15	22/01/2024	29/05/2024
340927	**Bookkeeping Manual & Computerised (Daytime)**	5	Thursday & Friday	9.30 am – 12.30 pm	10	11/01/2024	22/03/2024
385413	**Payroll Manual & Computerised (Daytime)**	5	Monday & Tuesday	9.30 am—12.30 pm	16	08/01/2024	28/05/2024
359424	**Narrative Photography**	5	Tuesday	9.30 am—1.00 pm	15	23/01/2024	07/05/2024
412437	**Infection Prevention & Control—Healthcare (Daytime)**	5	Thursday & Friday	9.30 am—1.30 pm	8	18/01/2024	15/03/2024
412438	**Safety & Health at Work—Healthcare (Daytime)**	5	Thursday & Friday	9.30 am—1.30 pm	8	21/03/2024	24/05/2024
412450	**Care Support—Healthcare (Daytime)**	5	Monday & Wednesday	9.30 am - 1.00 pm	9	07/02/2024	17/04/2024
412457	**Work Experience—Healthcare (Daytime)**	5	Monday & Wednesday	9.30 am - 1.00 pm	9	22/04/2024	26/06/2024
338731	**Care Support & Work Experience - Healthcare (Evenings)**	5	Monday & Wednesday	6.30 pm - 9.30 pm	13	19/02/2024	29/05/2024
414961	**Retail Floristry & Design Skills**	5	Tuesday	9.30 am – 3.00 pm	19	23/01/2024	18/06/2024
	Special Purpose Awards in Security Guarding : contact 052 6176755 for further details	4	Friday	9.30 am-3.30pm	10	09/02/2024	19/04/2024

Adult Learning Service

Tipperary ETB FET

Want to improve your reading skills?

We can help

- Free course
- 100% Confidential
- Gentle return to education
- At your pace in a relaxed space
- Small groups
- Helpful, understanding tutors
- For QQI Reading Levels 1-3

Full course info and to register:

www.fetchcourses.ie

Course Code - 391893

THURLES COURSE

Location: Coláiste Éile, Thurles

Starts: Thursday 7 December

Time: 2 - 4.30pm

Andrea Lupton

086 1659257 or 067 31845

alupton@tipperaryetb.ie

Tipperary ETB FET

National Commis Chef Apprenticeship Programme

NATIONAL COMMIS CHEF APPRENTICESHIP

2024 applications now open

Begin your career as a professional chef and gain practical skills through on and off the job training everything.

Do you?

- Have genuine passion for food
- Enjoy working with a team
- Plan and work efficiently
- Love been creative

Bring your passion for food to the next level.

Get qualified and earn while you learn.

If you are interested in the Commis Chef Programme

Contact Us

052 6191431

www.commischefapprenticeship.ie

apprenticeship@tipperaryetb.ie

ADOBE Specialist

Graphic Design for Print & Social Media

PROFESSIONAL Ps | PROFESSIONAL An | PROFESSIONAL Ai | PROFESSIONAL Dw

Full-time Course

Online

February | 24 weeks

FURTHER INFORMATION CONTACT:

052 6134333

courses@tipperaryetb.ie

USE COURSE CODE: 418244

www.fetchcourses.ie

Tipperary ETB FET

TIPPERARY EDUCATION AND TRAINING BOARD

Part-Time Courses January - June 2024

Contact 052 6125880/087 9492921 Email: soflynn@tipperaryetb.ie

THURLES

PLSS REF. NUMBER	Course Title	QQI Level	Day(s) of Course	Time	Duration (weeks)	Start Date	End Date
399888	Environmental Sustainability Awareness (Daytime)	4	Friday	9.30am-1.00pm	15	19/01/2024	17/05/2024
416215	Bookkeeping Manual and Computerised (Daytime)	5	Monday & Tuesday	2.00pm – 4.30pm	13	15/01/2024	30/04/2024
416221	Payroll Manual and Computerised (Evening)	5	Tuesday & Wednesday	6.30pm – 9.30pm	12	16/01/2024	10/042024
424933	Health Care -Care Support/Work Experience (Evening)	5	Tuesday & Wednesday	6.00pm – 9.30pm	16	15/01/2024	29/05/2024
	Special Purpose Award -Security Guarding Skills 4N20604/Door Security Skills 4N20611 (Evening) Please contact 052 6125880 for more details	4	Tuesday & Wednesday	6.30pm-9.30pm	10	13/02/2024	22/04/2024

NEWPORT

PLSS REF. NUMBER	Course Title	QQI Level	Day(s) of Course	Time	Duration (weeks)	Start Date	End Date
426303	Graphic Design	3	Monday & Wednesday	9.30am - 12.30pm	15	15/01/2024	22/05/2024
403685	Personal & Interpersonal Skills	3	Friday	9.30am – 12.30pm	15	19/01/2024	25/05/2024
382967	Community Addictions Studies (Evening)	5	Tuesday	6.00 pm-9.30pm	17	23/01/2024	22/05/2024

Your journey, our commitment.

Rialtas na hÉireann Government of Ireland
Co-mhaoinithe ag an Aontas Eorpach Co-funded by the European Union

TIPPERARY EDUCATION AND TRAINING BOARD

Part-Time Courses January - June 2024

CONTACT 087 9363858 Email: **mryan_4**@tipperaryetb.ie

ROSCREA

FETCH NUMBER	Course Title	QQI Level	Day(s) of Course	Time	Duration (weeks)	Start Date	End Date
381987	**Healthcare - Care Skills (Evenings)**	5	Monday	6.00pm–9.30pm	15	08/01/2024	13/05/2024
385456	**ICDL Word Processing**	5	Thursday	9.30am - 12.30 pm	15	18/01/2024	02/05/2024
385510	**Payroll Manual and Computerised (Evening)**	5	Tuesday & Thursday	6.30pm - 9.30pm	10	16/01/2024	28/03/2024
385883	**Bread Pastry & Deserts**	3	Wednesday	2.00pm - 5.30pm	16	24/01/2024	22/05/2024
412359	**Child Development & Play**	4	Monday	9.30am – 12.30pm	14	22/01/2024	20/05/2024
426273	**Special Needs Assisting (Evening)**	5	Wednesday	6.30pm-9.30pm	16	21/02/2024	11/06/2024

Templemore

PLSS REF. NUMBER	Course Title	QQI Level	Day(s) of Course	Time	Duration (weeks)	Start Date	End Date
424964	ICDL Workforce– Word Processing, Spreadsheets, Computer and Online Essentials, Team working		Monday & Thursday	6.30pm – 9.30pm	16	16/01/2024	16/05/2024

Your journey, our commitment.

Rialtas na hÉireann Government of Ireland

Co-funded by the European Union

SOLAS learning works

COMMUNITY EMPLOYMENT VACANCIES

Intreo | Partner

Waterford Area Partnership CLG

Comhpháirtíocht Leader Phort Láirge
Waterford Leader Partnership

CE Scheme

Community Employment

JobsIreland.ie

Connecting Employers and Jobseekers

WATERFORD

TIPPERARY

Waterford,South Tipperary Local Area Employment Service

Intreo Partner

NO COST EMPLOYER OFFERING!

WST LAES Offering Includes

- Free-of-charge Individual Recruitment Service
- Up to €10,000 JobsPlus Goverment Grant Available For Qualifying Clients
- Single point of contact via our Employer Liason Manager
- Candidate review & Skills Matching, all of our Clients are pre-screened
- Jobs advertised via Our Social platforms and Our Weekly Jobs Pack

CONTACT US

+353 584 4077

recruitment@wst.ie

www.wst.ie

Intreo | Partner